

**PROPOSED DEVELOPMENT PLAN** 1:200

CONTRACTOR TO VERIFY ALL DIMENSIONS ON SITE BEFORE COMMENCING ANY WORK



112 Rose Street, Somerfield, Christchurch Ph: 03 942 4638, Fax: 03 337 9710

JOB TITLE  
**SITE REDEVELOPMENT  
 NEW OFFICE, FOYER AND KITCHEN WING**  
 166 + 168 HIGH STREET, OXFORD

FOR  
**OXFORD BAPTIST CHURCH**

CONSULTANTS

ISSUE DETAILS  
 001 Preliminary Design Issue 21.01.2020  
 002 Developed Design Issue 01.04.2020

SCALES	as shown
ORIGINAL SIZE	A2
ARCHITECT	S.M.
SHEET	103 OF 15
REFERENCE	1932

**PROPOSED DEVELOPMENT  
 PLAN**

ISSUE 01-04-2020

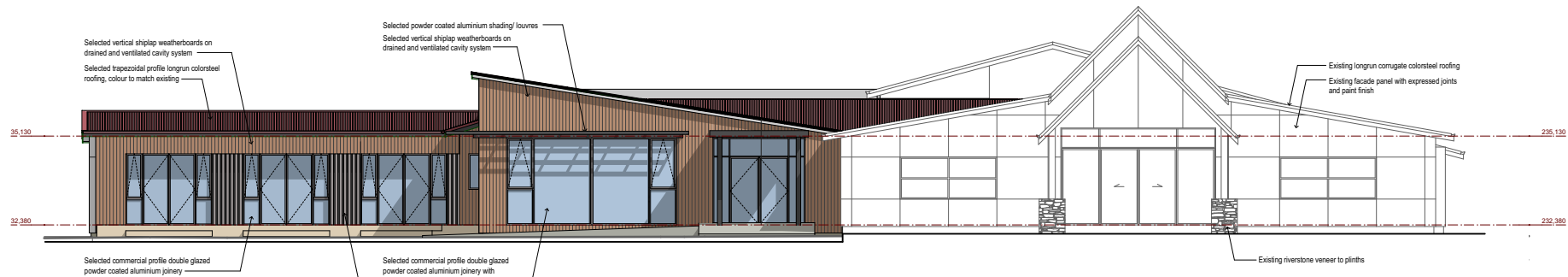

**W1 WEST ELEVATION** 1:100

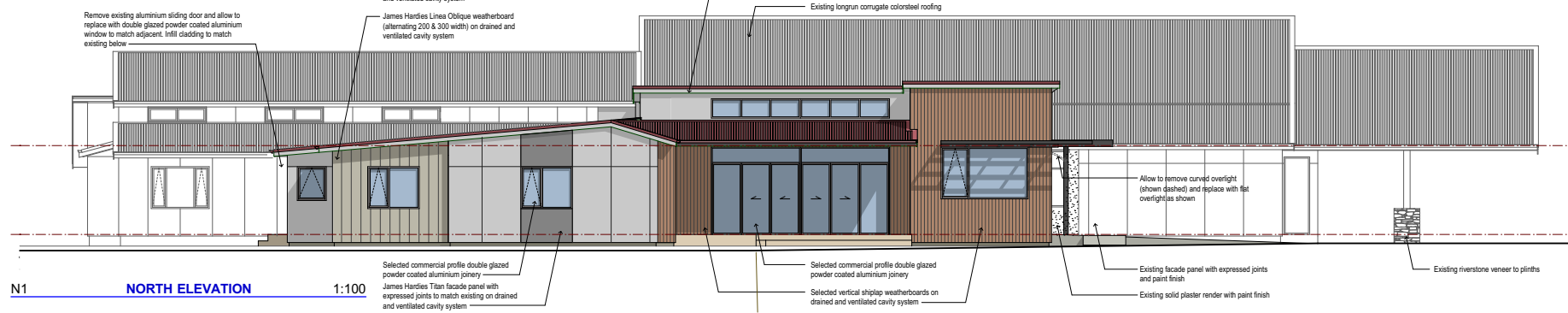

**N1 NORTH ELEVATION** 1:100

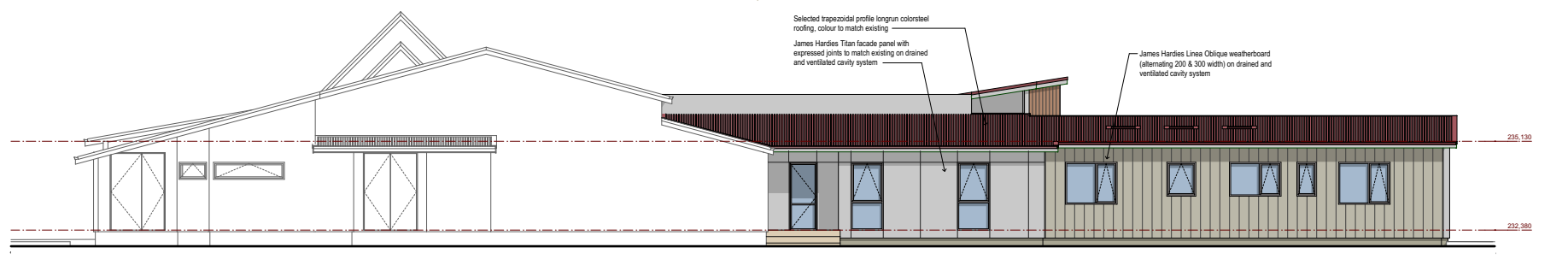

**E1 EAST ELEVATION** 1:100

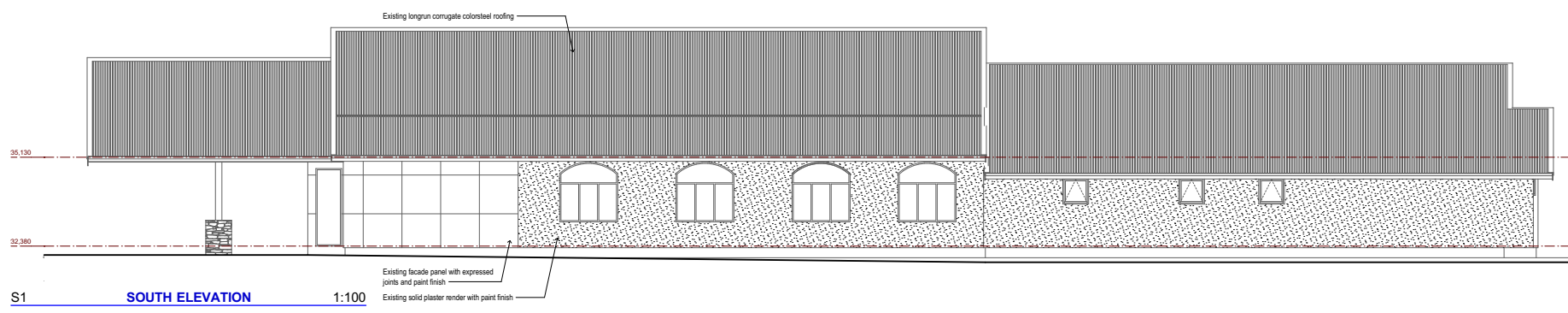

**S1 SOUTH ELEVATION** 1:100

CONTRACTOR TO VERIFY ALL DIMENSIONS ON SITE BEFORE COMMENCING ANY WORK



112 Rose Street, Somerfield, Christchurch Ph: 03 942 4638, Fax: 03 337 9710

JOB TITLE  
**SITE REDEVELOPMENT  
 NEW OFFICE, FOYER AND KITCHEN WING**  
 166 + 168 HIGH STREET, OXFORD

FOR  
**OXFORD BAPTIST CHURCH**

CONSULTANTS

ISSUE DETAILS  
 001 Preliminary Design Issue  
 002 Developed Design Issue

21.01.2020  
 01.04.2020

SCALES	as shown
ORIGINAL SIZE	A2
ARCHITECT	S.M.
SHEET	105 OF 15
REFERENCE	1932

ELEVATIONS